

Junior Parent Night

“Navigating the
College Admission Process”

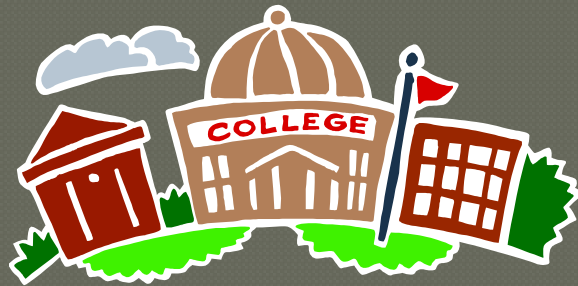

November 8, 2011

Ridge High School Guidance Department

Mr. Francis T. Howlett, Jr., Principal

Mr. Sean Siet, Director of Curriculum and Instruction

Mrs. Jillian Shadis, Head Counselor
Ext. 119 – jshadis@bernardsboe.com

Guidance Counselors: 908-204-2585

Ms. Marguerite Cahill – Ext. 114 – mcahill@bernardsboe.com

Mrs. Carrie Capozzi – Ext. 112 – ccapozzi@bernardsboe.com

Ms. Rebecca Muraview – Ext. 113 – rmuraview@bernardsboe.com

Ms. Linda Riccobono – Ext. 117 – lriccobono@bernardsboe.com

Ms. Kimberlee Sweet – Ext. 118 – ksweet@bernardsboe.com

Mrs. Jackie Treanor – Ext. 116 – jtreator@bernardsboe.com

Mrs. Katherine Van Der Stad – Ext. 109 – kvanderstad@bernardsboe.com

Ms. Peggy Wu – Ext. 111 – mwu@bernardsboe.com

On Tonight's Agenda...

- College Admissions Planning Calendar
- Glossary of terms
- Finding the right college
- Evaluation of the application
- Naviance
- Q&A



Junior Year



&



- Take the PSAT
- Visit College Fairs
- Attend College Representative visits to Ridge
- Junior Parent Night

Junior Year



- Financial Aid Night: December 8, 2011
- PSAT results distributed before the holidays
- Junior Module – *“Navigating the College Selection Process”*

Junior Year

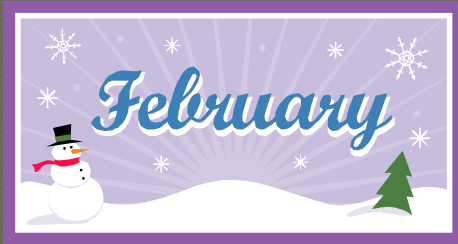

- Continue the college search process
- Senior year scheduling
- Individual Junior Conferences
- Consider taking SAT-I / ACT (consult with your counselor)

Junior Year



- Visit colleges
- Continue to refine your college list

Junior Year



&



- AP tests
- Parent Night: “The College Process for LD Students”
- Admissions Panel Presentation
- Take the SAT-I / SAT-II / ACT
- Arrange for letters of recommendation
- Complete the Senior Packet (due June 1)

Summer



- Continue visiting colleges
- Schedule college interviews (if necessary)
- Begin to finalize your list of colleges
- Create a Common Application account
- Update your Naviance account
- Brainstorm/draft essays

Glossary of Terms...

The Application



- Transcript
- Grade Point Average (GPA)
- Common Application
- “VIP” Application (a.k.a. “Priority” or “Preferred” Application)

Glossary of Terms...

Application Policies

- Rolling Admissions (ROLL)
- Early Decision Policy (ED)
- Early Action/Early Notification Policy (EA)
- Restricted/Single Choice Early Action (REA)
- Regular Decision (RD)
- Priority/Preferred
- Open Admissions

Glossary of Terms...

Application Results

- Accepted
- Denied
- Deferred
- Wait listed

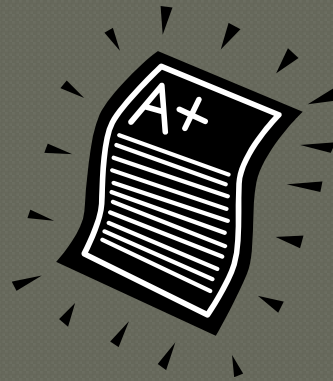

Glossary of Terms...

Financial Aid

- Free Application for Federal Student Aid (FAFSA)
- CSS/Financial Aid PROFILE

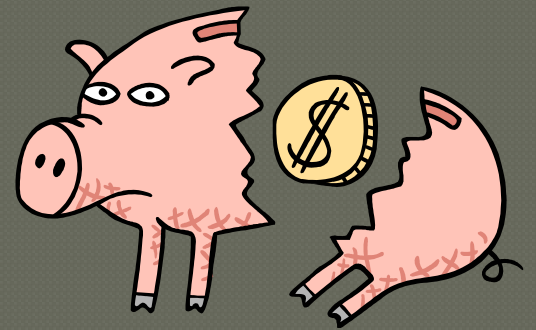

Glossary of Terms...

○ Standardized Testing

- American College Test (ACT)
- Scholastic Assessment Tests
 - SAT-I: Reasoning Test
 - SAT-II: Subject Tests
- Test of English as a Foreign Language (TOEFL)

A more detailed description of each Standardized Test can be found in a chart in your Parent Packet (“Guide to Standardized Tests”)



Finding the Right College

- Self-reflection
- Weigh the options
- Refine the list



Finding the Right College

Self-reflection

- Interests/aptitudes
- Career goals
- Academic strengths and weaknesses
- GPA and SATs/ACTs

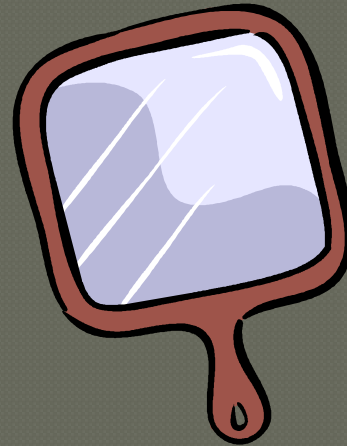

Finding the Right College

Weigh the options

- Majors desired
- States preferred
- Size and setting preferred
- Costs the family can meet
- Academic standards the student can match



Finding the Right College

Refine the list

- Review available materials from colleges
- Visit different types of campuses



Evaluation of the Application

Recalculated
GPA

Standardized
Tests

School
Profile Data

Other
Factors

Transcript

Rigor of Available
Curriculum

Special Skills
and Talents

Letters of
Recommendation

Personal
Essay

Evaluation of the Application



Official Student Transcript

Ridge High School
268 South Finley Avenue
Basking Ridge, NJ 07920
(908) 204-2565
CEEB #: 310-050
Public High School (Grades 9 - 12)
Accredited By: Middle States Association of Colleges & Secondary Schools
New Jersey Department of Education

Student: Sara Student Student ID: 123456
Parent/Guardian: Mrs. S Mrs. Student SID: 1234567890
Grade: 12 Address/Phone:
Graduation Date: 123 Main Street
Entry Date: 9/7/2006 Basking Ridge, NJ 07920
Withdrawal Date: (908) 555-1234

Grade Point Average
Based on ___ Semesters
Total Earned Credits: 120.0000
Cumulative Weighted GPA X.XXX

Weighted GPA Information
1. All students receive a GPA released after completion of Junior year.
2. Grades not calculated: summer school, transfer grades, independent study, PASS/FAIL, Physical Education.
3. Formula used to compute WT GPA =
Sum of Total Credits X Grade Point Equivalent per Grade
Sum of Attempted Credits

Grade	AP	Honors	CP
A+	5.33	5.00	4.33
A	5.00	4.67	4.00
A-	4.67	4.33	3.67
B+	4.33	4.00	3.33
B	4.00	3.67	3.00
B-	3.67	3.33	2.67
C+	3.33	3.00	2.33
C	3.00	2.67	2.00
C-	2.67	2.33	1.67
D+	2.33	2.00	1.33
D	2.00	1.67	1.00
D-	1.67	1.33	0.67
E	0.00	0.00	0.00

Year:	Grade:	Year:	Grade:	Year:	Grade:	Year:	Grade:	
2006-07	09	2007-08	10	2008-09	11	2009-10	12	
Absent:		Absent:		Absent:		Absent:		
School: Ridge High School		School: Ridge High School		School: Ridge High School		School: Ridge High School		
Class	Final	Credit	Class	Final	Credit	Class	Final	Credit
Science	A	6.0000	Honors Science	A-	6.0000	AP Science		0.0000
English	A-	5.0000	English	A	5.0000	AP English	B+	5.0000
Elective	A	2.5000	Honors Math	A	5.0000	Honors Math	A	5.0000
Honors Math	A-	5.0000	Honors Foreign Language	A	5.0000	Honors Foreign Language	A	5.0000
Foreign Language	A	5.0000	Honors History	A-	5.0000	AP Elective	A-	5.0000
Honors History	A-	5.0000	Elective	A+	2.5000	History	A	2.5000
Elective	A+	2.5000	Elective	A+	2.5000	AP Elective	A	5.0000
Art	A+	2.5000	Art	A	2.5000	Art	A	2.5000
Art	A+	2.5000	Art	A-	2.5000	Phys Ed	P	1.0000
Phys Ed	P	1.0000	Health 10	A	1.0000	Phys Ed	A-	1.0000
Phys Ed	A	1.0000	Phys Ed	A	1.0000	Health 11	A	1.0000
Phys Ed	A	1.0000	Phys Ed	A-	1.0000	Phys Ed	A+	1.0000
Health 9	A-	1.0000	Phys Ed	A	1.0000			
GPA:	X.XXX	GPA:	X.XXX	GPA:	X.XXX	GPA:	0.0000	
Total Earned Credits Year:	40.0000	Total Earned Credits Year:	40.0000	Total Earned Credits Year:	40.0000	Total Earned Credits Year:	0.0000	

* Credits not earned at Ridge High School

Date: 11/2/2009 Signature: _____ Title: _____

Evaluation of the Application

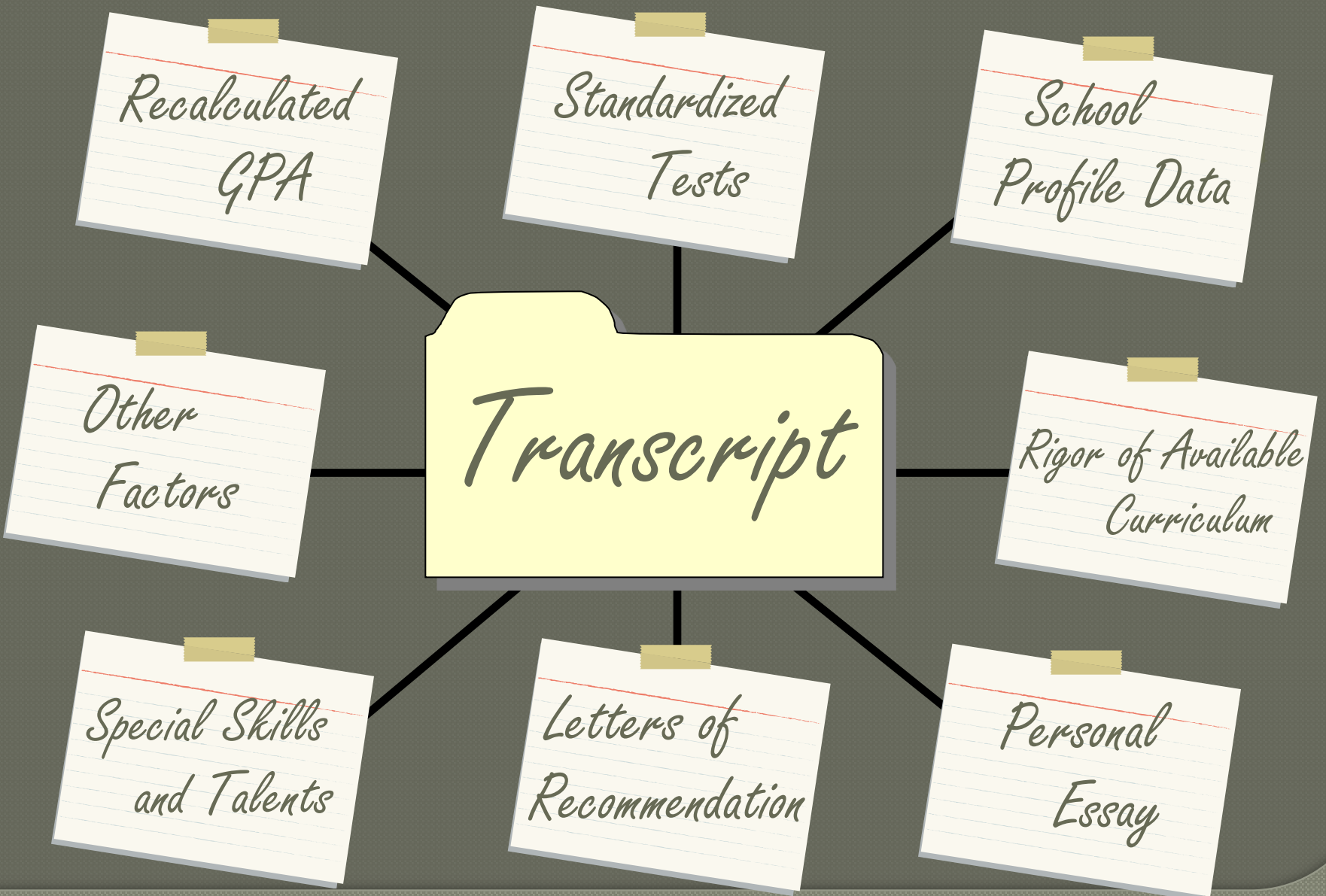



RIDGE HIGH SCHOOL PROFILE

268 SOUTH FINLEY AVENUE, BASKING RIDGE, NJ 07920
 TEL: (908) 204-2585 · FAX (908) 204-2582 · C.E.E.B. #310050

COMMUNITY

Bernards Township is a suburban community of 27,654 located 28 miles from New York City. A high percentage of the parents are corporate leaders, financial executives, doctors, lawyers, and other professionals.

SCHOOL

Ridge High School is a four-year public high school with an enrollment of over 1,700 students that prepares its graduates for a wide variety of post high school education placements.

ACCREDITATION

Ridge High School is accredited by the Middle States Association of Colleges and Secondary Schools and the New Jersey Department of Education. In September of 2009, the high school was recognized by the US Department of Education as a Blue Ribbon School for high academic achievement. The award was given to only 40 public high schools in the nation and was presented at a ceremony in Washington DC. Additionally in May 2010, *Newsweek* magazine named the high school as the number one comprehensive public high school in New Jersey and in June 2010 number 194 among the top 1,600 public high schools throughout the entire nation. Forbes named the district as one of its "25 Best Schools For Your Housing Buck".

FACULTY

Bernards Township has a dedicated and highly trained instructional staff who welcome the challenges of its dynamic student population. Ridge High School values its 13:1 student-teacher ratio and 199:1 counselee-counselor ratio. Forty-one of the 143 instructional staff members hold bachelor degrees; 95 hold master degrees; and 7 have doctorates. The average number of years of professional experience in education among the instructional staff is 6.

CURRICULUM

The curriculum of the Bernards Township School District culminates with the high school program of comprehensive course offerings. The district takes pride in the level of academic rigor that is provided to students in all areas, from fine and performing arts to the most advanced science and mathematics classes. Twenty-two Advanced Placement offerings and 37 courses offered at the honors level provide the students with expansive opportunities to challenge themselves beyond the college preparatory level. The students benefit from working with a faculty that stays current with pedagogical and practical instructional practices through graduate school attendance and through participation in the district's Staff College program. Students work closely with staff members during tutorial periods and through mentoring programs. A challenging curriculum, a supportive environment, and a staff with high expectations for student success are the ingredients that combine to produce graduates who are prepared to face the challenge of further education.

ADMINISTRATION

Volkert A. Goger, Superintendent
 Francis T. Howlett, Jr., Principal
 Gina Donkivik, Assistant Principal
 Kathleen Dusebout, Assistant Principal
 Scott Thompson, Assistant Principal
 Thomas Thorp, Assistant Principal
 Richard Shellio, Director of Athletics

Jillien Shields, ext 119 Head Counselor
 Marguerite Cahill, ext 114 Counselor
 Carrie Caputo, ext 112 Counselor
 Rebecca Murawlew, ext 113 Counselor
 Linda Riccobono, ext 117 Counselor
 Kimberlee Sweet, ext 118 Counselor
 Jackie Tronice, ext 116 Counselor
 Katherine Van Der Stede, ext 109 Counselor

Page 1
 General RHS
 Information

RIDGE HIGH SCHOOL COLLEGE ATTENDANCE

	4 year	2 year	Other
2011	90%	6%	4%
2010	87%	8%	3%
2009	90%	5%	5%
2008	90%	5%	5%

PERCENT OF STUDENTS MEETING COLLEGE READINESS BENCHMARKS

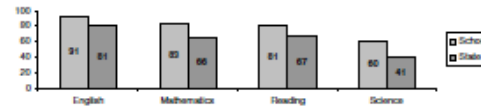

SAT RESULTS

Mean (Math/Critical Reading/Writing) 2008-2011

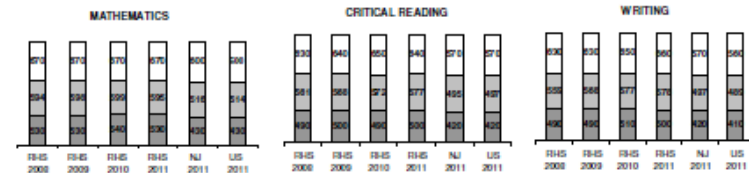

National Merit Scholarship Program

Year	Semi-Finalists	Commended
2008	1	23
2009	8	20
2010	10	32
2011	7	23

SAT Subject Mean Test Scores - Class of 2012

Literature	640
United States History	652
World History	641
Mathematics Level 1	649
Mathematics Level 2	715
Biology E	658
Biology M	688
Chemistry	653
Physics	704
Latin	678
Spanish	590

AP Scholars

Class of	Total # of students who took 3 or more exams	# of students out of total who received 3 or higher on 3 or more	% of total who took 3 or higher on 3 or more
Class of 2011			
Class of 2012			

Advanced Placement Scores Results 2010-2011

Subject	5	4	3	% 3 or Higher
Art Drawing	9	3	--	100
Biology	19	11	9	85
Calculus AB	20	25	14	62
Calculus BC	12	4	7	88
Chemistry	10	9	10	88
Macroeconomics	60	75	25	89
Eng Language/Comp	52	37	37	95
Eng Literature/Comp	24	33	27	90
Environmental Science	8	21	14	64
European History	16	12	6	89
French Lang	1	1	3	83
Japanese Lang	--	--	--	--
Latin Verbal	--	--	--	--
Music Theory	--	--	--	--
Physics B	24	29	20	87
Physics C-E&M	12	8	2	86
Physics C-Mech	12	6	3	95
Psychology	85	53	23	91
Spanish Lang	4	10	--	88
Statistics	22	31	23	95
US Gov't & Politics	47	51	53	84
			16	88

Page 2
 Standardized
 Test Results

Ridge High School College Matriculations – Class of 2011

Percentage of class matriculating at the Most Competitive or Highly Competitive colleges as defined in Barron's Guide:
48% of the Class of 2011, 51% of the Class of 2010, 44% of the Class of 2009 and 45% of the Class of 2008.

American University	Iona College	Stanford University
Arcadia University	Ithaca College (2)	Stony Brook University
Artistic Academy	James Madison	Susquehanna University (2)
Auburn University	Johns Hopkins University	Swarthmore College
Babson College	Kean University (2)	Syracuse University
Baylor University	Kenyon College	The Art Institute of California LA
Belmont University	King's College	The Catholic University of America (4)
Bentley University (2)	Lafayette College (8)	The College of New Jersey (3)
Berklee College of Music	Le Moyne College	The George Washington University
Bloomsburg University of Pennsylvania	Lehigh University (3)	Towson University
Boston University (4)	Liberty University	Tufts University (2)
Bournemouth University	Loughborough University	Tulane University (4)
Bowdoin College	Louisiana State University	University of Alabama
Brandeis (3)	Loyola University Chicago	University of Arizona
Brown University (3)	Loyola University Maryland (7)	University of the Arts (3)
Bryn Mawr College	Lycmington College	University of California at Berkeley
Bucknell University (4)	Lynn University	University of Colorado at Boulder
Carleton College	Manhattan College	University of Connecticut
Carnegie Mellon University (2)	Marist College	University of Delaware (5)
Cedar Crest College	Maryland Institute College of Art (2)	University of Edinburgh
Centenary College (2)	McGill University (2)	University of Georgia
Christopher Newport University	Miami University (OH) (2)	University of Hartford (4)
Clemson University (3)	Millersville University of Pennsylvania	University of Illinois Urbana-Champaign
Cleveland Institute of Art	Mitchell College	University of Kentucky
College of Charleston (6)	Monmouth University	University of Maryland (5)
College of the Canyons	Montclair State University (2)	University of Massachusetts, Amherst (3)
College of the Holy Cross (2)	Moravian College	University of Miami
College of William & Mary (3)	Multenberg College (3)	University of Michigan (4)
Columbia University (2)	New Jersey Institute of Technology (3)	University of Mississippi
Concordia University-Montreal	New York University (8)	University of New Hampshire
Cornell University (6)	Northeastern University (2)	University of New Haven (2)
County College of Morris	Oxford College of Emory University	University of North Carolina Chapel Hill (2)
Dartmouth College	Pace University	University of Notre Dame (2)
Davidson College	Pennsylvania College of Technology	University of Pennsylvania (6)
Delaware Valley College	Pennsylvania State University (15)	University of Pittsburgh
DeSales University (2)	Philadelphia University	University of Rhode Island (5)
Drexel University	Prairie Institute	University of Richmond
East Carolina University	Princeton University (2)	University of Rochester
Elon University (5)	Providence College (4)	University of South Carolina (5)
Emerson College	Purdue University	University of South Florida
Emory University (2)	Quinnipiac University	University of Southern California
Fairfield University (4)	Ramapo College of New Jersey (2)	University of Toronto, Victoria College
Fairleigh Dickinson University (2)	Raritan Valley Community College (20)	University of Vermont (3)
Fashion Institute of Design and Merchandising IA	Rensselaer Polytechnic Institute	University of Virginia (2)
Fashion Institute of Technology	Rhode Island School of Design	Villanova University (5)
Florida Institute of Technology	Rice University	Virginia Polytechnic Institute (8)
Florida International University	Rider University	Wake Forest University (2)
Fordham University (2)	Rowan University (6)	Webb Institute
Georgetown University (2)	Royal Scottish Academy of Music and Drama	Wells College
Georgia Institute of Technology	Rueters University (21)	Wentworth Institute of Technology
Gettysburg College	Sacred Heart University (4)	West Chester University of Pennsylvania
Gordon College	Saint Joseph's University	West Virginia University (3)
Green Mountain College	San Jose State University	William Paterson University
Grove City College	Sarah Lawrence College	Worchester Polytechnic Institute
High Point University (3)	Savannah College of Art and Design	Xavier University
Hofstra University	School of Visual Arts (3)	Yale University
Indiana University		

Page 3
College
Matriculation

STUDENT ACADEMIC PERFORMANCE SIX SEMESTER WEIGHTED GPAs

Ridge High School does not rank its students

Weighted GPA Range	Class of 2009	Class of 2010	Class of 2011	Class of 2012
3.0 - 4.0	3%	2%	2%	4%
4.4 - 4.0	11%	12%	16%	14%
3.9 - 3.5	25%	25%	24%	24%
3.4 - 3.0	30%	30%	27%	27%
2.9 - 2.5	22%	18%	18%	16%
2.4 - 2.0	9.5%	7%	10%	9%
1.9 - 1.5	1.5%	3%	3%	2%
1.4 - 1.0				
Median GPA	3.29	3.38	3.41	3.45
Total # Students	397	428	410	442

Language Arts

Literary Experience 9
Honors English 9
Exploring Literary Experience
Visions of American Literature 10
Honors American Literature 10
Exploring American Literature
Brit Lit Lit of the Commonwealth 11
Honors British Literature
AP English 11: Language & Comp
Exploring British Literature
Communication for Classroom, College & Career

Social Studies

World History *
Themes of World History
American History *
Themes of American History
History of US Govt & Economics
Themes of US Govt & Economics
AP US Politics/AP Macroeconomics
AP US History
AP European History
AP Psychology
Challenges of Democracy

Mathematics

Algebra I
Essential Elements of Algebra I
Geometry
Honors Geometry
Essential Elements of Geometry
Algebra II
Honors Algebra II
Core Algebra II
Essential Elements of Algebra II
Advanced Algebra & Discrete Math

Science

CP Biology (C) 00
Honors Biology
Fundamental Biology
CP Chemistry (C) 00
Honors Chemistry
Fundamental Chemistry
CP Physics (C) 00
Honors Physics
Fundamental Physics
AP Physics I, II

World Languages

Novice First Year: French, Italian, Latin I, Spanish
Novice Second Year: French, Italian, Latin II*, Spanish
Intermediate First & Second Year: French*, Italian*, Japanese*, Latin II
Honors: IIV, IIV*, II, Pre-Advanced: IV

2011-2012 CURRICULUM OFFERINGS

Spanish*

Art Explorer
Art Studio
Advanced Art Studio
Honors Art Major
AP Studio Art
Introduction to Ceramics
Adv Ceramics: Concepts & Processes
Photo I: Intro to Photography
Photo II: Adv Photographic Tech

Visual Arts

Photo III: Photography Thesis
Intro to Computer Graphics
Advanced Digital Design
Animation I
Animation II

Technology Education

Technology: Design, Engineering & Innovation
Introduction to Woodworking
Mechanics/CAD
Architecture/CAD
Industrial Design
Advanced Mechanics/Cad I, II
Robotics I
Robotics II

Business Education

Introduction to Law
Law Seminar
Personal Finance
Intro to Word Processing
Word Processing
Internet and Web Design

Publications I
Publications II
Accounting
Marketing Distribution
Business Education Practicum

Performing Arts

Wind Ensemble*
Concert Band
Wind J / Percussion Instrumental
Wind Ensemble/Symphony Orch *
Chamber Orchestra
String Instrumental Lessons
Symphony Orchestra*
Dance I, II, III

Physical Education

Physical Education 9, 10, 11, 12
Health 9, 11, 12
Auto Safety 10

Project Adventure
Adaptive PE

Reinforcement

Learning Strategies
CBE - Community Based Instruction
Transition
Motivating Adolescent Performance A & B

Structured Study Hall
Essential Elements of Lang Arts
Essential Elements Math

Somerset County Vocational Technical High School

11th/12th Grade Options

Education 9-12
Drew University
RWCC - Raritan Valley Community College
ABC International Business

Page 4
GPA Ranges
& Curriculum

**Bernards Township Public Schools
RIDGE HIGH SCHOOL
GUIDANCE DEPARTMENT**

Francis T. Howlett, Jr.
Principal

Guidance Counselors:
Marguerite Cahill
Cazelle Caponi
Rebecca Muzaview
Linda Riceobono
Jillian Shadls
Klanberlee Sweet
Jackie Treanor
Katherine Van Der Stad
Peggy Wu

GRADING SCALE

A+ = 97-100	B+ = 87-89	C+ = 77-79	D+ = 67-69	E = 0-59
A = 93-96	B = 83-86	C = 73-76	D = 63-66	
A- = 90-92	B- = 80-82	C- = 70-72	D- = 60-62	

CLASS RANK

Please be aware that Ridge High School does not rank its students or provide decile data. See the enclosed school profile for the distribution chart of weighted GPAs in order to place into context the academic performance of this candidate.

RELEASE OF TEST SCORES

Note that standardized test information is not part of the official transcript from Ridge. All results (SAT I, SAT II, ACT and AP) are sent directly to the college from ETS. This is the sole responsibility of the student. If you have any questions or concerns, please call the Ridge High Guidance Office.

RELEASE OF STUDENT DISCIPLINARY RECORDS

Bernards Township Board of Education policy prohibits the release of student disciplinary information to individuals or institutions outside of the school district. This policy prohibits the release of any student disciplinary information to colleges and universities, even when the information request is part of an application. Student disciplinary information is contained in pupil records, which are afforded the strictest protection and privilege under New Jersey law and this school board's policies. Accordingly, we are unable to provide you with any information or answer any questions relating to the applicant's disciplinary record while this student is in our schools.

Page 5
Miscellaneous
Information

**BERNARDS TOWNSHIP PUBLIC SCHOOLS
RIDGE HIGH SCHOOL GUIDANCE DEPARTMENT
Grade Distribution – Class of 2012
Junior Year Grades (Distribution includes students of all grade levels)**

COURSE NAME	A+	A	A-	B+	B	B-	C+	C	C-	Below C-
MATH										
*Algebra II	7	11	87	88	87	81	88	88	18	14
Math Analysis I	1	16	87	88	88	88	88	13	7	10
*Honors Analysis	10	17	80	87	81	10	10	7	3	1
*AP Calculus I	18	24	18	20	18	8	1			
*AP Statistics	12	15	18	14	18	8	2	2		
SOCIAL STUDIES										
Themes of US Government / Economics			1	2	3	2	1	1	1	
History of US Government / Economics		8	45	48	88	81	20	21	12	14
*AP Psychology	8	88	48	48	88	28	7	4	1	
*AP European History	1	4	7	10	8	9	1	4	8	
*AP US Government / Macroeconomics	1	28	80	83	89	80	14	2	2	
SCIENCE										
CP Physics C	7	13	18	21	12	8	2	2	8	1
CP Physics M	8	20	47	88	88	22	9	7	3	2
Fundamental Physics				2	8	1				1
Honors Physics	8	3	3	18	11	14	4	8	1	
AP Physics I	10	18	10	10	14	14	3	4	4	
*AP Biology	1	7	12	18	4	4	4	1		
*AP Chemistry	1	11	10	8	8	8				
LANGUAGES										
Exploring British Literature				1	8	8	8	2	8	1
British Literature	3	89	70	81	48	27	17	7	8	
AP English Language & Composition	7	28	28	88	48	2	4			
WORLD LANGUAGES										
Intermediate French 1 st Year	1	3	11	1	2			1	1	1
Intermediate French 1 st Year Honors	7	8	8	1						
Intermediate French 2 nd Year	8	1	2	1	4					
Intermediate French 2 nd Year Honors	3	4	1	4						
Latin II			4	4	1	4	8	8	8	1
Latin III			8	8	4	4	2	2		
Latin III Honors	4	2	8	2	1	4	1	1	1	
Latin IV			4	8	8	1	8	8	1	
AP Latin Literature	1	8	3	2	1	2	1			
Novice Spanish 2 nd Year	3	18	18	18	22	27	8	17	18	18
Intermediate Spanish 1 st Year	3	21	17	20	20	18	11	8	10	
Intermediate Spanish 1 st Year Honors	8	10	8	7	4	8				
Intermediate Spanish 2 nd Year	1	4	18	18	24	18	8	8	8	
Intermediate Spanish 2 nd Year Honors	2	18	9	8	8					
Spanish V	22	10	17	10	8	1		1		
Spanish V Honors	3	3	8	3	1	2				
Intermediate Japanese 1 st Year			1	1	1					
Intermediate Japanese 1 st Year Honors	1	8	1	1						
Intermediate Japanese 2 nd Year			1		2	2				
Intermediate Japanese 2 nd Year Honors	1	3	2	1	2	1	1			
Pre-Advanced Japanese Honors	2		2	1			1			2
Novice Italian 1 st Year	1	2	3	8	3	1		2		2
Novice Italian 2 nd Year	8	8	11	9	7	4	8	8	4	
Intermediate Italian 1 st Year	2	9	18	18	13	13	1	2	1	
Intermediate Italian 1 st Year Honors	2	8	8	12	7	4	1			
Intermediate Italian 2 nd Year	8	4	10	14	8	4	8	1	8	
Intermediate Italian 2 nd Year Honors	1	3	2	8	10	2	4	8		
Italian V	1	3	18	10	8	1	1			1

Page 6
Grade
Distribution

Evaluation of the Application

Recalculated
GPA

Standardized
Tests

School
Profile Data

Other
Factors

Transcript

Rigor of Available
Curriculum

Special Skills
and Talents

Letters of
Recommendation

Personal
Essay

Naviance Family Connection

Naviance is a secure, web-based resource that can assist your child in making post-secondary plans. The Naviance Family Connection makes college research easy to do from home.



Naviance Family Connection:

<https://connection.naviance.com/ridge>